

PLAN SHOWING THE PROPOSED CONSTRUCTION OF RESIDENTIAL BUILDING AT OLD D.No. 41, NEW D.No. 10, PLOT No. 11, JANAKIRAM COLONY EXTENSION, AZEEM PLAZA IN S.No. 241/2, T.S.No. 26/B BLOCK No. 3 (AS PER PATTA) OF ARUMBAKKAM VILLAGE, EGMORE - NUNGAMBAKKAM TALUK, CHENNAI DISTRICT, DIVISION No. 75, ZONE No. V
SCALE :- 1" = 8'.0" (1:100)

JOINERIES

D DOOR	3'3" x 7'0"	1.00 x 2.13
D1 DOOR	3'0" x 7'0"	0.91 x 2.13
D2 DOOR	2'6" x 7'0"	0.76 x 2.13
W WINDOW	4'0" x 4'0"	1.22 x 1.22
W1 WINDOW	3'0" x 4'0"	0.91 x 1.22
W2 WINDOW	3'0" x 2'6"	0.91 x 0.76
J R.C.C. JALLY	4'0" x 4'0"	1.22 x 1.22
V VENTILATOR	3'0" x 2'0"	0.91 x 0.61

AREA STATEMENT

	SQ.FEET	SQ.M
PLOT EXTENT AS PER DOC.	1684.00	156.45
PLOT EXTENT AS PER PATTA	1711.47	159.00
PLOT EXTENT AS ON SITE	1691.00	157.10
GROUND FLOOR AREA	752.25	69.89
FIRST FLOOR AREA	1092.25	101.47
SECOND FLOOR PART	467.50	43.27
STILT FLOOR (NON F.S.I)	340.00	31.59
TOTAL	2652.00	246.38
F.S.I = 1.37	COVERAGE = 64.86%	

MDA "A" CHANNEL
31-59-8/17622/2004
246.38
P.A.I. *STADY*
Revised Plan

APPROVED
SUBJECT TO THE CONDITIONS IN WEATHERING COURSE PARAPET WALL LETTER.
No. 11/7622/04 Date: 30-07-2004
FOR MEMBER SECRETARY
CHENNAI METROPOLITAN
DEVELOPMENT AUTHORITY
CHENNAI - 600 008

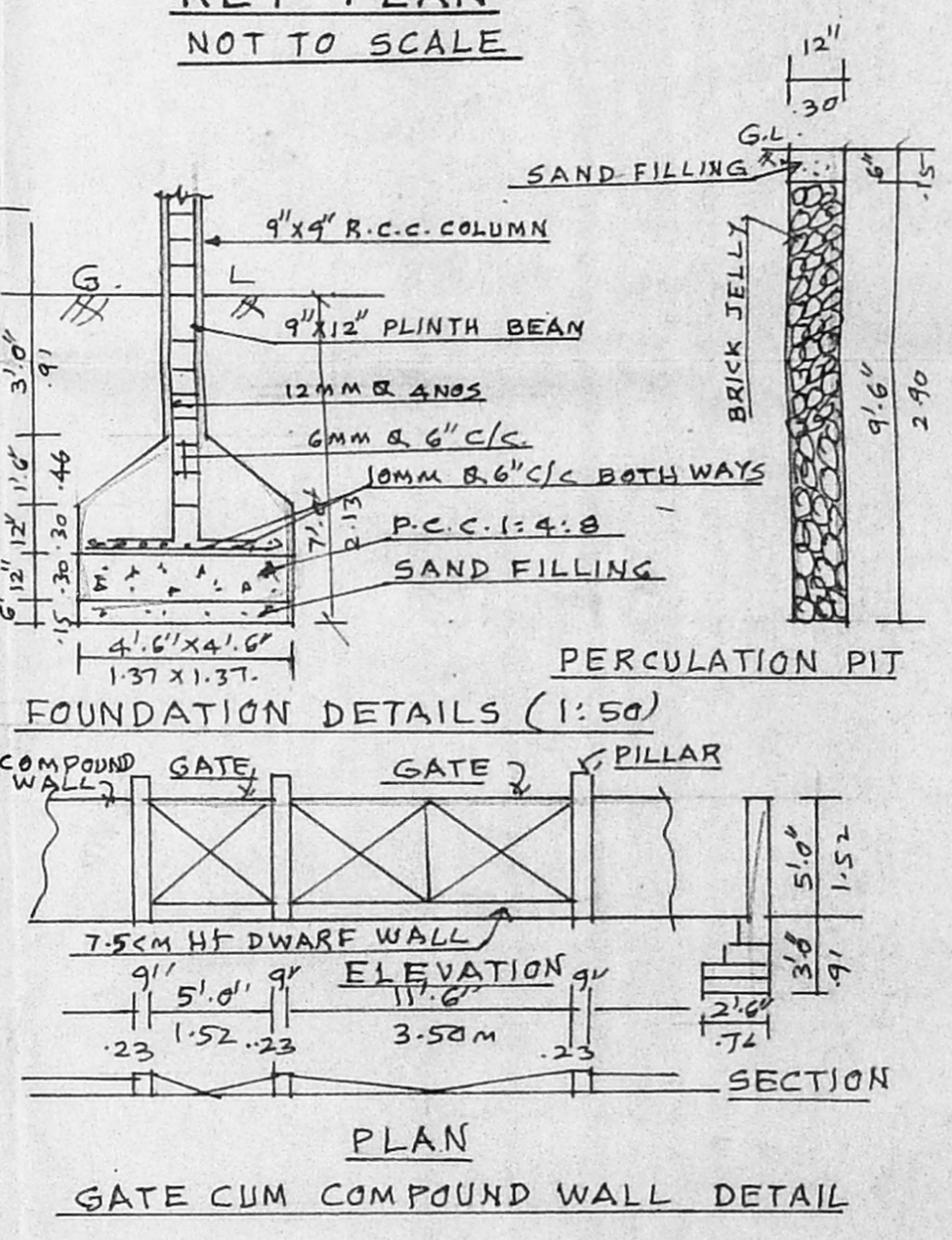
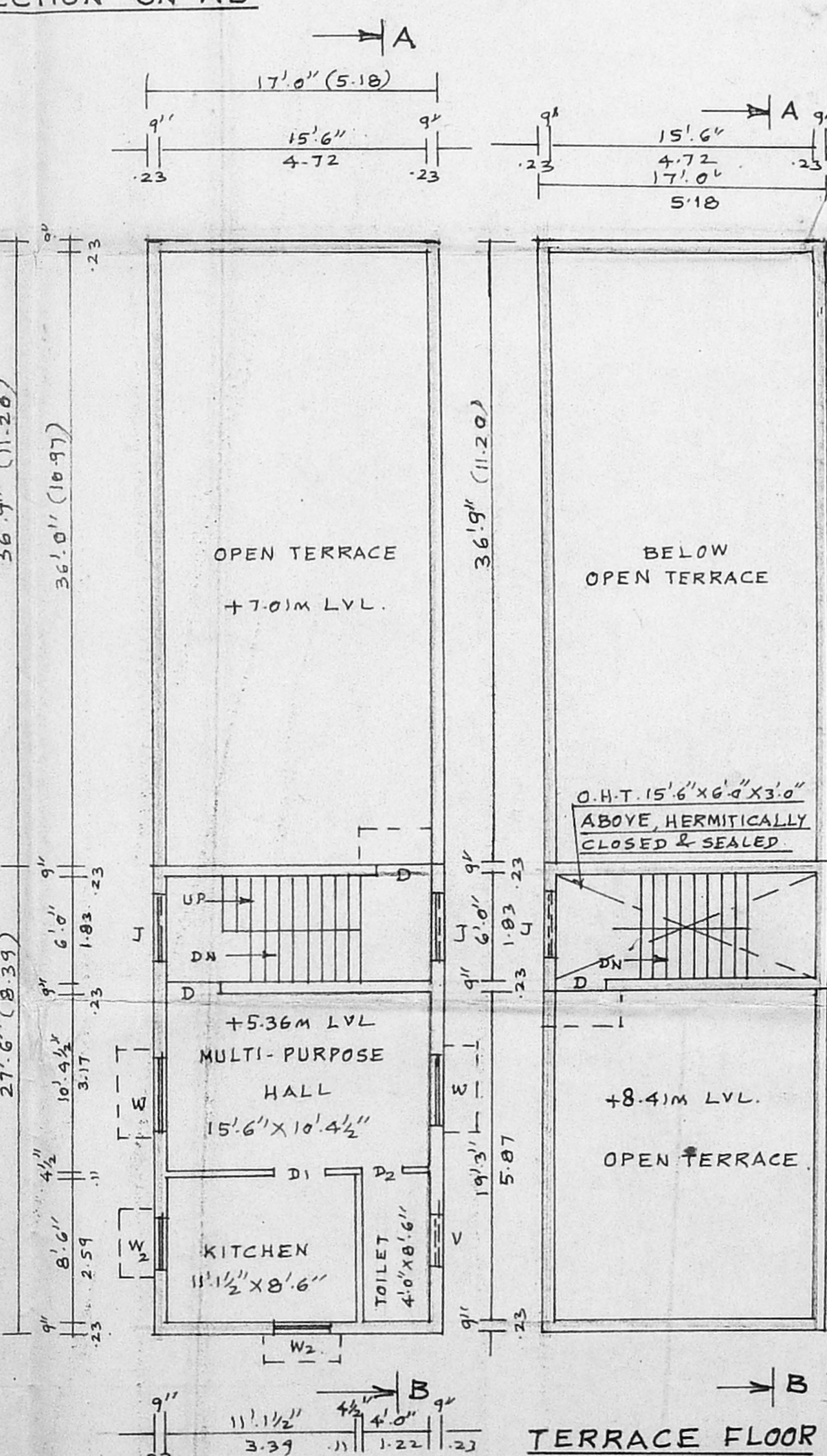
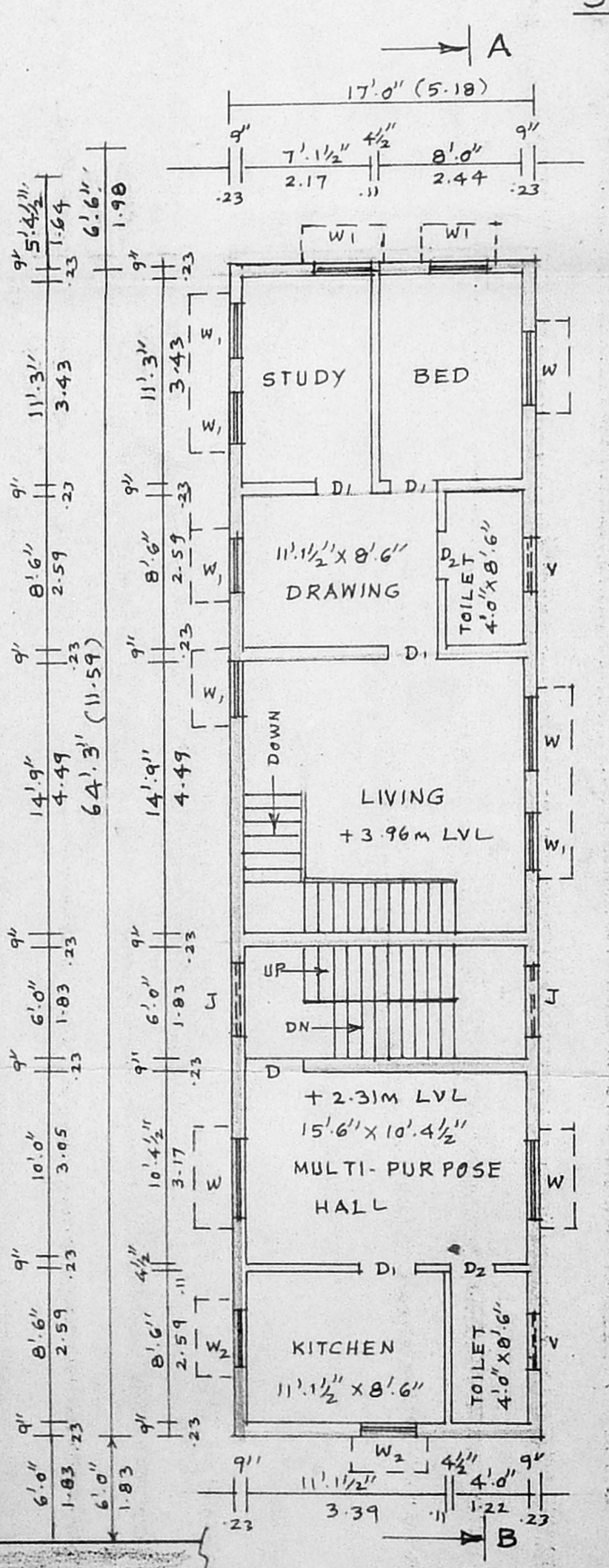
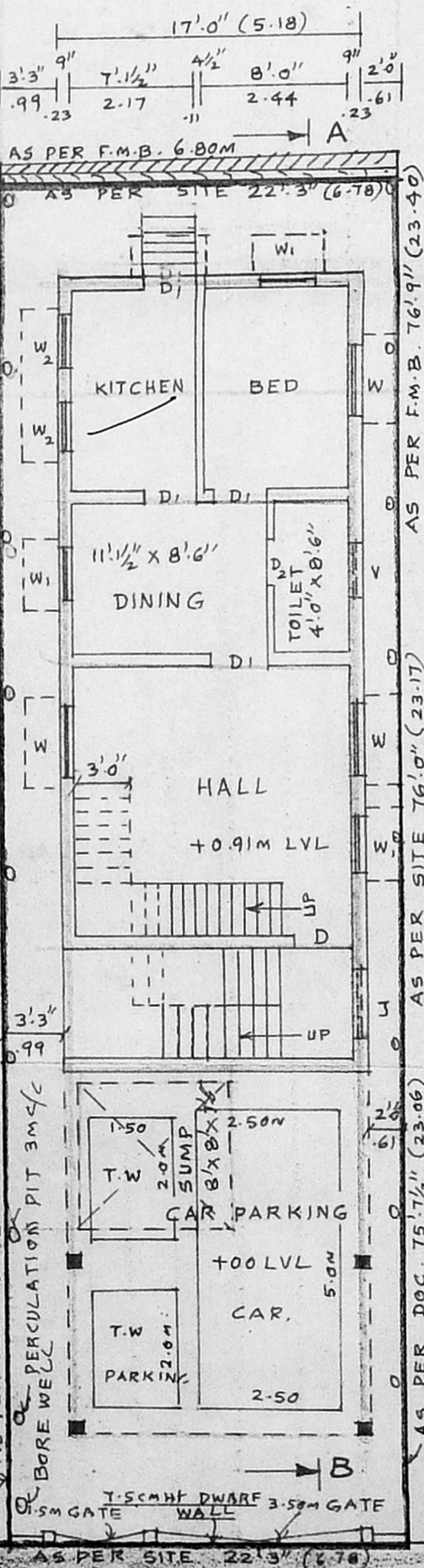
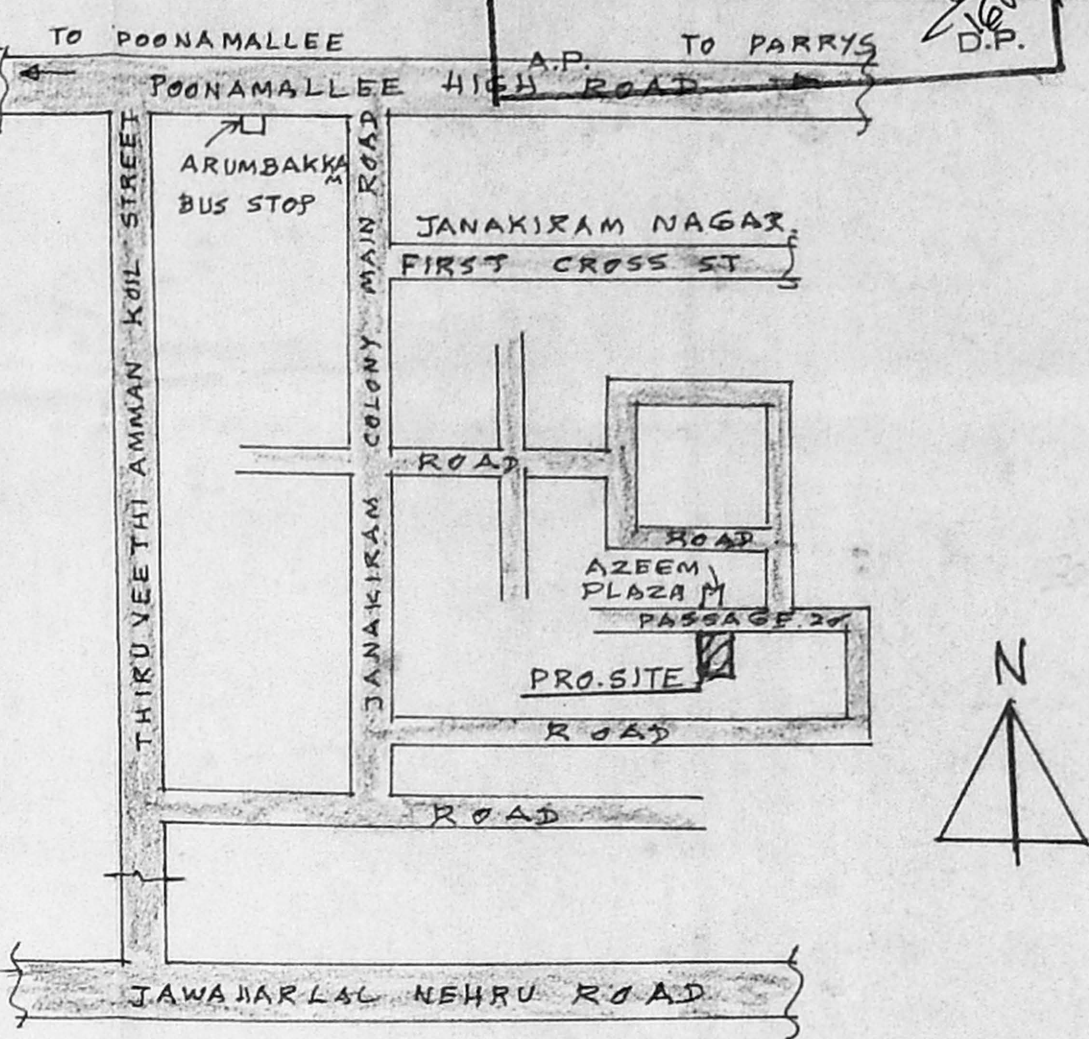
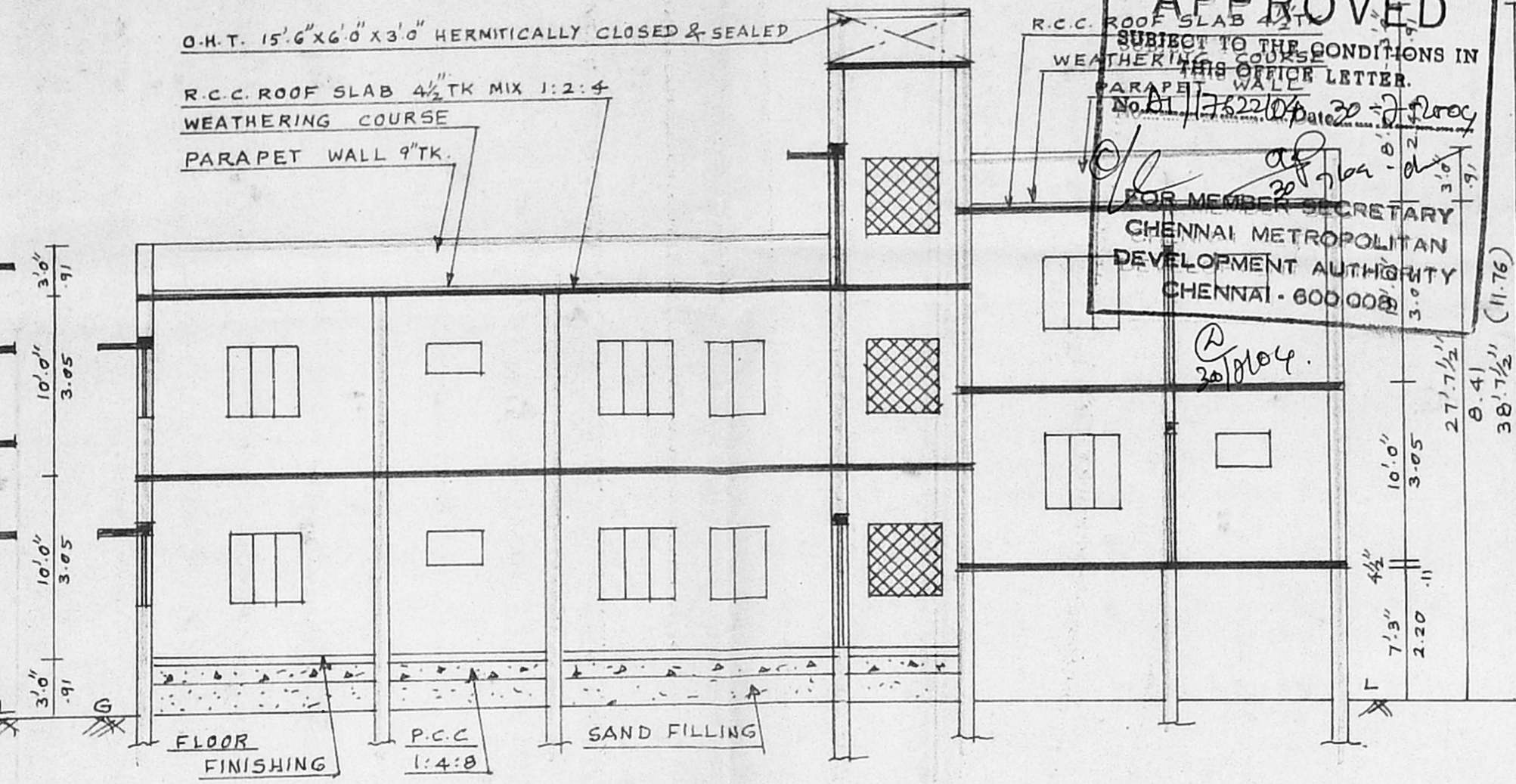
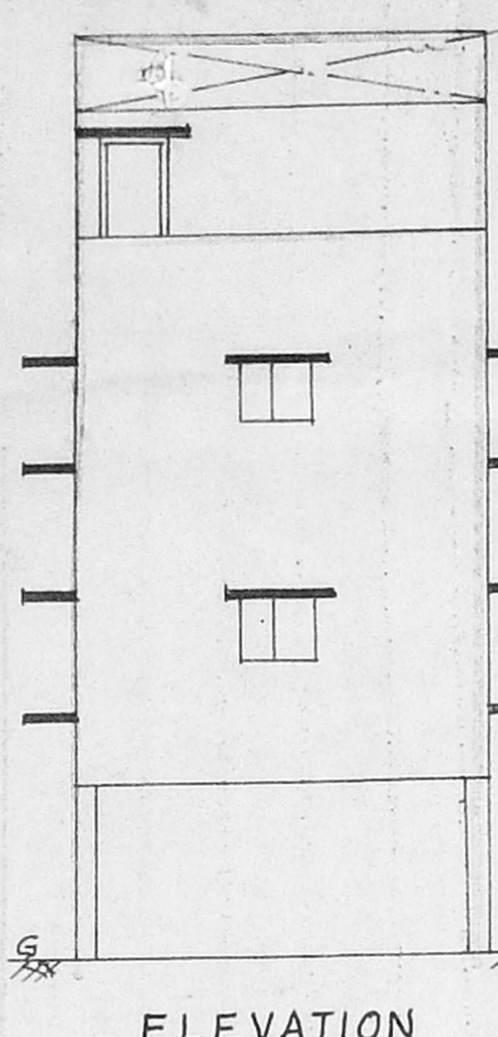

COLOUR INDEX

- PROPOSED
- ROAD
- SITE BOUNDARY

OWNER/POWER

K. Selvam

K. SELVAM, B.E. AMIE, C.Eng (I) A.I.V.
Consulting Civil Eng near Chartered Engineer,
Approved Valuer & Licensed Surveyor,
Class I Reg No. 600/2003-2004
Door No. 11/17, Thiruvalluvar Salai,
Mogappair East, Chennai-600 050.
Ph: 26562050, Cell: 98412 82099

LICENSED SURVEYOR.